

This division and consolidation of land is in compliance with the applicable Township Zoning Resolution.
 Date: _____
 Signature: _____

Pertinent documents used:
 All deeds shown hereon and
 O.D.O.T. Highway plans:
 U.S. 422 - Chagrin Falls - Greenville Road
 Sec. 13.04 - 15.00 dated 1935.

Bearings are based on Deed 813 - 828 to Edward J. and Renee L. Ebelender.
 I hereby certify that I have surveyed the land shown hereon in accordance with the provisions of chapter 4733-37 of the Ohio Administrative Code.
Jerry W. Daniel 12-4-2014
 Jerry W. Daniel P.S. No. 6222

J W Daniel & Associates, Inc.
 101 North Center Street
 Newton Falls, Ohio 44444
 August, 2014 Job No. 1454
Map of Survey
 for
Edward J. and Renee L. Ebelender
 Part of Sections 8 and 13
 Troy Township
 Geauga County, Ohio



- 5/8" x 30" rebar set capped "J.W. Daniel"
- Iron pin found
- 1" iron pin found in monument box

SURVEY PLAT & LEGAL DESCRIPTION
 APPROVED PER R.C. 315.251
Heidi 12/1/14
 GEAGA COUNTY AUDITOR
 TAX MAP DEPT.

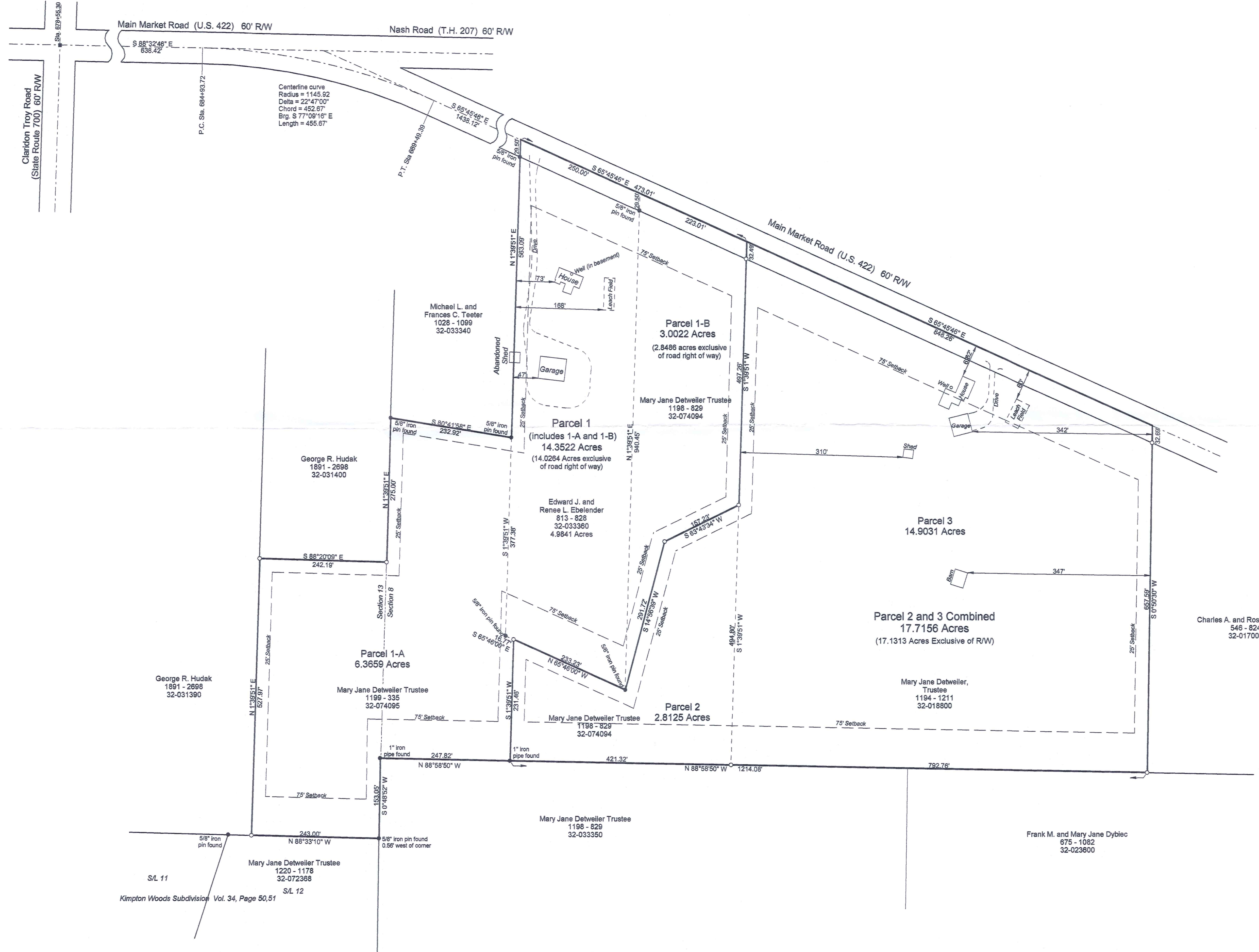
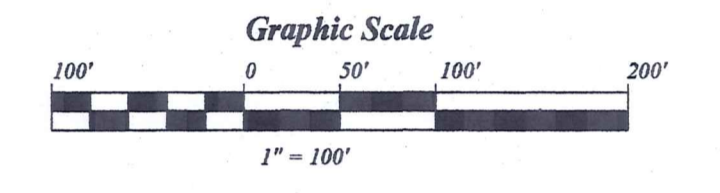

TR0 00224

TR0 00224

Ebelender (14-108)
Picked Up 12/12/14

VOL. 2000 pg 2250

PN# 32-074388

Description of Land
for
Edward J. and Renee L. Ebelender

Parcel 1-A

Situated in the Township of Troy, County of Geauga, and State of Ohio, and known as being part of Section 8 and part of Section 13 in said township and further bounded and described as follows:

Beginning at a 1" iron pin found in a monument box at the centerline intersection of Claridon Troy Road (State Route 700, 60' R/W) and Main Market Road (U.S. 422, 60' R/W), said pin at Station 678+55.30 (O.D.O.T. Plans);

thence South 88°32'46" East, along the centerline of said Main Market Road, a distance of 638.42 feet to a point of curvature at Station 684+93.72;

thence continuing along the centerline of said Main Market Road, and along the arc of a curve to the right, said curve having a radius of 1145.92 feet, a central angle of 22°47'00", a chord of 452.67 feet bearing South 77°09'16" East, a total arc distance of 455.67 feet to a point of tangency at Station 689+49.39;

thence South 65°45'46" East, continuing along the centerline of said Main Market Road, a distance of 1438.12 feet to a point at a northeast corner of land conveyed to Michael L. and Frances C. Teeter by deed recorded in Volume 1028, Page 1099 of Geauga County Record of Deeds (Parcel 32-033340), also being the northwest corner of land conveyed to Edward J. and Renee L. Ebelender by deed recorded in Volume 813, Page 828 of Geauga County Record of Deeds (Parcel 32-033360);

thence South 1°39'51" West, along the east line of said Teeter's land (Parcel 32-033340), and along the west line of said Ebelender's land (Parcel 32-033360) and passing over a 5/8" iron pin found at 29.50 feet, a distance of 563.09 feet to a 5/8" iron pin found at the southeast corner of said Teeter's land (Parcel 32-033340), and the TRUE PLACE OF BEGINNING for the parcel herein described:

thence South 1°39'51" West, along the west line of said Ebelender's land (Parcel 32-033360), a distance of 377.38 feet to a 5/8" iron pin found at the southwest corner thereof;

thence South 65°46'00" East, along the south line of said Ebelender's land (Parcel 32-033360), a distance of 16.77 feet to an iron pin set at a northwest corner of land conveyed to Mary Jane Detweiler, Trustee by deed recorded in Volume 1198, Page 829 of Geauga County Record of Deeds (Parcel 32-074094);

thence South 1°39'51" West, along the west line of said Detweiler's land (Parcel 32-074094), a distance of 231.46 feet to a 1" iron pipe found on the north line of land conveyed to Mary Jane Detweiler, Trustee by deed recorded in Volume 1198, Page 829 of Geauga County Record of Deeds (Parcel 32-033350);

thence North 88°58'50" West, along a north line of said Detweiler's land (Parcel 32-033350), a distance of 247.82 feet to a 1" iron pipe found at the northwest corner thereof;

RECEIVED
JAN 13 2015
COUNTY CLERK
GEAUGA COUNTY, OHIO

Page 2 of Parcel 1-A

thence South 0°48'52" West, along the west line of said Detweiler's land (Parcel 32-033350), a distance of 153.05 feet to a point at the northeast corner of land conveyed to Mary Jane Detweiler, Trustee by deed recorded in Volume 1220, Page 1178 of Geauga County Record of Deeds (Parcel 32-072368), also being the northeast corner of SubLot 12 in Kimpton Woods Subdivision as recorded in Volume 34, Page 50 and 51 in Geauga County Record of Plats, said point being witnessed by a 5/8" iron pin found 0.56 feet west;

thence North 88°33'10" West, along the north line of said Detweiler's land (Parcel 32-072368), also being along the north line of said SubLot 12, a distance of 243.00 feet to an iron pin set at the southeast corner of land conveyed to George R. Hudak by deed recorded in Volume 1891, Page 2698 of Geauga County Record of Deeds (Parcel 32-031390);

thence North 1°39'51" East, along the east line of said Hudak's land (Parcel 32-031390), a distance of 527.97 feet to an iron pin set at the southwest corner of land conveyed to George R. Hudak by deed recorded in Volume 1891, Page 2698 of Geauga County Record of Deeds (Parcel 32-031400);

thence South 88°20'09" East, along the south line of said Hudak's land (Parcel 32-031400), a distance of 242.19 feet to an iron pin set at the southeast corner thereof, also being on said line between Section 13 and Section 8;

thence North 1°39'51" East, along the east line of said Hudak's land (Parcel 32-031400), and along said line between Section 13 and Section 8, a distance of 275.00 feet to a 5/8" iron pin found at the southwest corner of said Teeter's land (Parcel 32-033340);

thence South 80°41'58" East, along the south line of said Teeter's land (Parcel 32-033340), a distance of 232.92 feet to a point and the true place of beginning and containing therein 6.3659 acres of land (all of Parcel 32-074095) as surveyed in August, 2014 by Jerry W. Daniel, Registered Surveyor No. 6222.

Deed of record: 1199 – 335 to Mary Jane Detweiler, Trustee (6.3659 acres all of Parcel 32-074095).
Bearings are based on Deed 813 – 828 to Edward J. and Renee L. Ebelender.
Iron pins set are 5/8" x 30" rebar capped "J W Daniel".
O.D.O.T. Highway Plans: U.S. 422
Chagrin Falls Greenville Road, Sec. 13.04 - 15.00
dated 1935 used for reference.

Jerry W. Daniel
12-4-14



SURVEY PLAT & LEGAL DESCRIPTION
APPROVED PER R.C. 315.251

[Signature] *12/11/14*
GEAUGA COUNTY AUDITOR
TAX MAP DEPT.

RECEIVED
NOV 24 2014
COUNTY CLERK

Description of Land
for
Edward J. and Renee L. Ebelender

Parcel 1-B

Situated in the Township of Troy, County of Geauga, and State of Ohio, and known as being part of Section 8 in said township and further bounded and described as follows:

Beginning at a 1" iron pin found in a monument box at the centerline intersection of Claridon Troy Road (State Route 700, 60' R/W) and Main Market Road (U.S. 422, 60' R/W), said pin at Station 678+55.30 (O.D.O.T. Plans);

thence South 88°32'46" East, along the centerline of said Main Market Road, a distance of 638.42 feet to a point of curvature at Station 684+93.72;

thence continuing along the centerline of said Main Market Road, and along the arc of a curve to the right, said curve having a radius of 1145.92 feet, a central angle of 22°47'00", a chord of 452.67 feet bearing South 77°09'16" East, a total arc distance of 455.67 feet to a point of tangency at Station 689+49.39;

thence South 65°45'46" East, continuing along the centerline of said Main Market Road, a distance of 1688.12 feet to a point at the northeast corner of land conveyed to Edward J. and Renee L. Ebelender by deed recorded in Volume 813, Page 828 of Geauga County Record of Deeds (Parcel 32-033360) and the TRUE PLACE OF BEGINNING for the parcel herein described:

thence South 65°45'46" East, along the centerline of said Main Market Road, a distance of 223.01 feet to a point at the northwest corner of land conveyed to Mary Jane Detweiler, Trustee by deed recorded in Volume 1194, Page 1211 of Geauga County Record of Deeds (Parcel 32-018800);

thence South 1°39'51" West, along the west line of said Detweiler's land (Parcel 32-018800), and passing over an iron pin set at 32.49 feet, a distance of 497.26 feet to an iron pin set;

thence South 63°43'34" West, creating a new line through land conveyed to Mary Jane Detweiler, Trustee by deed recorded in Volume 1198, Page 829 of Geauga County Record of Deeds (Parcel 32-074094), a distance of 157.23 feet to an iron pin set;

thence South 14°56'39" West, along a new line through Parcel 32-074094, a distance of 291.72 feet to a 5/8" iron pin found at the southeast corner of said Ebelender's land (Parcel 32-033360);

thence North 1°39'51" East, along the east line of said Ebelender's land (Parcel 32-033360), and passing over a 5/8" iron pin found at 910.95 feet, a distance of 940.45 feet to a point on the centerline of said Main Market Road and the true place of beginning and containing therein 3.0022 acres of land (of which 2.8486 acres are exclusive of the road right of way) as surveyed in August, 2014 by Jerry W. Daniel, Registered Surveyor No. 6222.

12-04-2014 Jerry W. Daniel

Deed of record: 1198 – 829 to Mary Jane Detweiler, Trustee, 3.0022 acres split from Parcel 32-074094. Bearings are based on Deed 813 – 828 to Edward J. and Renee L. Ebelender.

Iron pins set are 5/8" x 30" rebar capped "J W Daniel". O.D.O.T. Highway Plans: U.S. 422 Chagrin Falls Greenville Road, Sec. 13.04 - 15.00 dated 1935 used for reference.

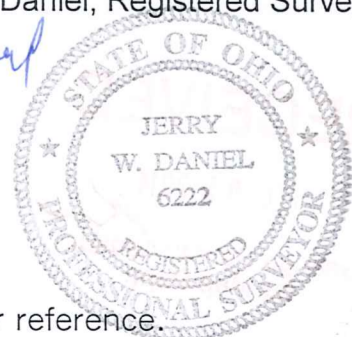

SURVEY PLAT & LEGAL DESCRIPTION
APPROVED PER R.C. 315.251

J. Mills 12/11/14
GEAUGA COUNTY AUDITOR
TAX MAP DEPT. *Rev.*

Description of Land
for
Edward J. and Renee L. Ebelender

Parcel 1, 1-A and 1-B Combined

Situated in the Township of Troy, County of Geauga, and State of Ohio, and known as being part of Section 8 and Section 13 in said township and further bounded and described as follows:

Beginning at a 1" iron pin found in a monument box at the centerline intersection of Claridon Troy Road (State Route 700, 60' R/W) and Main Market Road (U.S. 422, 60' R/W), said point at Station 678+55.30 (O.D.O.T. Plans);

thence South 88°32'46" East, along the centerline of said Main Market Road, a distance of 638.42 feet to a point of curvature at Station 684+92.72;

thence continuing along the centerline of said Main Market Road, and along the arc of a curve to the right, said curve having a radius of 1145.92 feet, a central angle of 22°47'00", a chord of 452.67 feet bearing South 77°09'16" East, a total arc distance of 455.67 feet to a point of tangency at Station 689+49.39;

thence South 65°45'46" East, continuing along the centerline of said Main Market Road, a distance of 1438.12 feet to a point at a northeast corner of land conveyed to Michael L. and Frances C. Teeter by deed recorded in Volume 1028, Page 1099 of Geauga County Record of Deeds (Parcel 32-033340) and the TRUE PLACE OF BEGINNING for the parcel herein described:

thence South 65°45'46" East, along the centerline of said Main Market Road, a distance of 473.01 feet to a point at the northwest corner of land conveyed to Mary Jane Detweiler, Trustee by deed recorded in Volume 1194, Page 1211 of Geauga County Record of Deeds (Parcel 32-018800);

thence South 1°39'51" West, along the west line of said Detweiler's land (Parcel 32-018800), and passing over an iron pin set at 32.49 feet, a distance of 497.26 feet to an iron pin set;

thence South 63°43'34" West, creating a new line through land conveyed to Mary Jane Detweiler, Trustee by deed recorded in Volume 1198, Page 829 of Geauga County Record of Deeds (Parcel 32-074094), a distance of 157.23 feet to an iron pin set;

thence South 14°56'39" West, along a new line through Parcel 32-074094, a distance of 291.72 feet to a 5/8" iron pin found at the southeast corner of land conveyed to Edward J. and Renee L. Ebelender by deed recorded in Volume 813, Page 828 of Geauga County Record of Deeds (Parcel 32-033360);

thence North 65°46'00" West along a north line of said Parcel 32-074094, and along the south line of said Ebelender's land (Parcel 32-033360), a distance of 233.23 feet to an iron pin set at a northwest corner of said Mary Jane Detweiler, Trustee land (Parcel 32-074094);

thence South 1°39'51" West, along the west line of Detweiler's land (Parcel 32-074094), a distance of 231.46 feet to a 1" iron pipe found at the southwest corner thereof, and on the north line of land conveyed to Mary Jane Detweiler, Trustee by deed recorded in Volume 1198, Page 829 of Geauga County Record of Deeds (Parcel 32-033350);

Page 2 of Parcel 1, 1-A and 1-B Combined

thence North 88°58'50" West, along a north line of said Detweiler's land (Parcel 32-033350), a distance of 247.82 feet to a 1" iron pipe found at the northwest corner thereof;

thence South 0°48'52" West, along the west line of said Detweiler's land (Parcel 32-033350), a distance of 153.05 feet to a point at the northeast corner of land conveyed to Mary Jane Detweiler, Trustee by deed recorded in Volume 1220, Page 1178 of Geauga County Record of Deeds (Parcel 32-072368), also being the northeast corner of SubLot 12 in Kimpton Woods Subdivision as recorded in Volume 34, Page 50 and 51 in Geauga County Record of Plats, said point being witnessed by a 5/8" iron pin found North 88°33'10" West, a distance of 0.56 feet;

thence North 88°33'10" West, along the north line of said Detweiler's land (Parcel 32-072368), also being along the north line of said SubLot 12, a distance of 243.00 feet to an iron pin set at the southeast corner of land conveyed to George R. Hudak by deed recorded in Volume 1891, Page 2698 of Geauga County Record of Deeds (Parcel 32-031390);

thence North 1°39'51" East, along the east line of said Hudak's land (Parcel 32-031390), a distance of 527.97 feet to an iron pin set at the southwest corner of land conveyed to George R. Hudak by deed recorded in Volume 1891, Page 2698 of Geauga County Record of Deeds (Parcel 32-031400);

thence South 88°20'09" East, along the south line of said Hudak's land (Parcel 32-031400), a distance of 242.19 feet to an iron pin set at the southeast corner thereof, also being on the line between Section 13 and Section 8;

thence North 1°39'51" East, along the east line of said Hudak's land (Parcel 32-031400), and also along said line between Section 13 and Section 8, a distance of 275.00 feet to a 5/8" iron pin found at the southwest corner of said Teeter's land (Parcel 32-033340);

thence South 80°41'58" East, along the south line of said Teeter's land (Parcel 32-033340), a distance of 232.92 feet to a 5/8" iron pin found at the southeast corner thereof;

thence North 1°39'51" East, along the east line of said Teeter's land (Parcel 32-033340), and passing over a 5/8" iron pin found at 533.59 feet, a distance of 563.09 feet to a point on the centerline of said Main Market Road and the true place of beginning and containing therein 14.3522 acres of land (of which 14.0264 acres are exclusive of the road right of way) as surveyed in August, 2014 by Jerry W. Daniel, Registered Surveyor No. 6222.

Deeds of record: 1199 – 335 and 1198 – 829 to Mary Jane Detweiler, Trustee
And deed 813 – 828 to Edward J. and Renee L. Ebelender.
6.3659 acres are all of Parcel 32-074095
4.9841 acres are all of Parcel 32-033360
3.0022 acres are split from Parcel 32-074094
Bearings are based on Deed 813 – 828 to Edward J. and Renee L. Ebelender.
Iron pins set are 5/8" x 30" rebar capped "J W Daniel".
O.D.O.T. Highway plans: U.S. 422
Chagrin Falls Greenville Road, Sec. 13.04 - 15.00 dated 1935 used for reference.

Jerry W Daniel
12-4-14



**SURVEY PLAT & LEGAL DESCRIPTION
APPROVED PER R.C. 315.251**

[Signature] 12/11/14
**GAUGA COUNTY AUDITOR
TAX MAP DEPT.**

Description of Land
for
Mary Jane Detweiler, Trustee

Parcel 2

Situated in the Township of Troy, County of Geauga, and State of Ohio, and known as being part of Section 8 in said township and further bounded and described as follows:

Beginning at a 1" iron pin found in a monument box at the centerline intersection of Claridon Troy Road (State Route 700, 60' R/W) and Main Market Road (U.S. 422, 60' R/W), said pin at Station 678+55.30 (O.D.O.T. Plans);

thence South $88^{\circ}32'46''$ East, along the centerline of said Main Market Road, a distance of 638.42 feet to a point of curvature at Station 684+93.72;

thence continuing along the centerline of said Main Market Road, and along the arc of a curve to the right, said curve having a radius of 1145.92 feet, a central angle of $22^{\circ}47'00''$, a chord of 452.67 feet bearing South $77^{\circ}09'16''$ East, a total arc distance of 455.67 feet to a point of tangency at Station 689+49.39;

thence South $65^{\circ}45'46''$ East, continuing along the centerline of said Main Market Road, a distance of 1911.13 feet to a point at the northwest corner of land conveyed to Mary Jane Detweiler, Trustee by deed recorded in Volume 1194, Page 1211 of Geauga County Record of Deeds (Parcel 32-018800);

thence South $1^{\circ}39'51''$ West, along the west line of said Detweiler's land (Parcel 32-018800), and passing over an iron pin set at 32.49 feet, a distance of 497.26 feet to an iron pin set and the TRUE PLACE OF BEGINNING for the parcel herein described:

thence South $1^{\circ}39'51''$ West, along said west line of Detweiler's land (Parcel 32-018800), a distance of 494.80 feet to an iron pin set on the north line of another parcel of land conveyed to Mary Jane Detweiler, Trustee by deed recorded in Volume 1198, Page 829 of Geauga County Record of Deeds (Parcel 32-033350);

thence North $88^{\circ}58'50''$ West, along the north line of said Detweiler's land (Parcel 32-033350), a distance of 421.32 feet to a 1" iron pipe found at a southeast corner of land conveyed to Mary Jane Detweiler, Trustee by deed recorded in Volume 1199, Page 335 of Geauga County Record of Deeds (Parcel 32-074095);

Page 2 of Parcel 2

thence North 1°39'51" East, along an east line of said Detweiler's land (Parcel 32-074095), a distance of 231.46 feet to an iron pin set on the south line of land conveyed to Edward J. and Renee L. Ebelender by deed recorded in Volume 813, Page 828 of Geauga County Record of Deeds (Parcel 32-033360);

thence South 65°46'00" East, along said south line of Ebelender's land (Parcel 32-033360), a distance of 233.23 feet to a 5/8" iron pin found at the southeast corner thereof;

thence North 14°56'39" East, creating a new line through land conveyed to Mary Jane Detweiler, Trustee by deed recorded in Volume 1198, Page 829 of Geauga County Record of Deeds (Parcel 32-074094), a distance of 291.72 feet to an iron pin set;

thence North 63°43'34" East, along a new line through said Detweiler's land (Parcel 32-074094), a distance of 157.23 feet to an iron pin set and the true place of beginning and containing therein 2.8125 acres of land as surveyed in August, 2014 by Jerry W. Daniel, Registered Surveyor No. 6222.

Deed of record: 1198 – 829 to Mary Jane Detweiler, Trustee (2.8125 acres split from Parcel 32-074094).

Bearings are based on Deed 813 – 828 to Edward J. and Renee L. Ebelender.

Iron pins set are 5/8" x 30" rebar capped "J W Daniel".

O.D.O.T. Highway Plans: U.S. 422 Chagrin Falls Greenville Road, Section 13.04 - 15.00 dated 1935 used for reference.

Jerry W. Daniel
12-4-'14



**SURVEY PLAT & LEGAL DESCRIPTION
APPROVED PER R.C. 315.251**

MWB 12/11/14
**GEAUGA COUNTY AUDITOR
TAX MAP DEPT.** *Rev.*

Description of Land
for
Mary Jane Detweiler, Trustee

Parcel 2 and 3 Combined

Situated in the Township of Troy, County of Geauga, and State of Ohio, and known as being part of Section 8 in said township and further bounded and described as follows:

Beginning at a 1" iron pin found in a monument box at the centerline intersection of Claridon Troy Road (State Route 700, 60' R/W) and Main Market Road (U.S. 422, 60' R/W), said pin at Station 678+55.30 (O.D.O.T. Plans);

thence South 88°32'46" East, along the centerline of said Main Market Road, a distance of 638.42 feet to a point of curvature at Station 684+93.72;

thence continuing along the centerline of said Main Market Road, and along the arc of a curve to the right, said curve having a radius of 1145.92 feet, a central angle of 22°47'00", a chord of 452.67 feet bearing South 77°09'16" East, a total arc distance of 455.67 feet to a point of tangency at Station 689+49.39;

thence South 65°45'46" East, continuing along the centerline of said Main Market Road, a distance of 1911.13 feet to a point at the northeast corner of land conveyed to Mary Jane Detweiler, Trustee by deed recorded in Volume 1198, Page 829 of Geauga County Record of Deeds (Parcel 32-074094) and the TRUE PLACE OF BEGINNING for the parcel herein described:

thence South 65°45'46" East, continuing along said road centerline, a distance of 848.26 feet to a point at the northwest corner of land conveyed to Charles A. and Rose Ann Dale by deed recorded in Volume 546, Page 824 of Geauga County Record of Deeds (Parcel 32-017000);

thence South 0°50'30" West, along the west line of said Dale's land (Parcel 32-017000), and passing over an iron pin set at 32.69 feet, a distance of 657.59 feet to an iron pin set on the north line of land conveyed to Frank M. and Mary Jane Dybiec by deed recorded in Volume 675, Page 1082 of Geauga County Record of Deeds (Parcel 32-023600);

thence North 88°58'50" West, along the north line of said Dybiec's land (Parcel 32-023600) and along the north line of land conveyed to Mary Jane Detweiler, Trustee by deed recorded in Volume 1198, Page 829 of Geauga County Record of Deeds (Parcel 32-033350), and passing over an iron pin set at 792.76 feet, a distance of 1214.08 feet to a 1" iron pipe found at a southeast corner of land conveyed to Mary Jane Detweiler, Trustee by deed recorded in Volume 1199, Page 335 of Geauga County Record of Deeds (Parcel 32-074095);

thence North 1°39'51" East, along an east line of said Detweiler's land (Parcel 32-074095), a distance of 231.46 feet to an iron pin set on the south line of land conveyed to Edward J. and Renee L. Ebelender by deed recorded in Volume 813, Page 828 of Geauga County Record of Deeds (Parcel 32-033360);

thence South 65°46'00" East, along said south line of Ebelender's land (Parcel 32-033360), a distance of 233.23 feet to a 5/8" iron pin found at the southeast corner thereof;

Page 2 of Parcel 2 and 3 Combined

thence North 14°56'39" East, creating a new line through said land conveyed to Mary Jane Detweiler, Trustee by deed recorded in Volume 1198, Page 829 of Geauga County Record of Deeds (Parcel 32-074094), a distance of 291.72 feet to an iron pin set;

thence North 63°43'34" East, along a new line through said Detweiler's land (Parcel 32-074094), a distance of 157.23 feet to an iron pin set on the east line of land so conveyed to Mary Jane Detweiler, Trustee (Parcel 32-074094);

thence North 1°39'51" East, along the east line of said Detweiler's land (Parcel 32-074094), and passing over an iron pin set at 464.77 feet, a distance of 497.26 feet to a point on the centerline of said Main Market Road and the true place of beginning and containing therein 17.7156 acres of land (of which 17.1313 acres are exclusive of the road right of way) as surveyed in August, 2014 by Jerry W. Daniel, Registered Surveyor No. 6222.

Deeds of record: 1198 – 829 to Mary Jane Detweiler, Trustee (2.8125 acre split from Parcel 32-074094)

Deed 1194 – 1211 to Mary Jane Detweiler, Trustee (14.9031 Acres all of Parcel 32-018800).

Bearings are based on Deed 813 – 828 to Edward J. and Renee L. Ebelender.

Iron pins set are 5/8" x 30" rebar capped "J W Daniel".

O.D.O.T. Highway Plans: U.S. 422 Chagrin Falls Greenville Road Section 13.04 - 15.00 dated 1935 used for reference.

Jerry W. Daniel
12-4-'14



**SURVEY PLAT & LEGAL DESCRIPTION
APPROVED PER R.C. 315.251**

M. J. S. 12/11/14

**GEAUGA COUNTY AUDITOR
TAX MAP DEPT.** *Rav*